OAK LEAVES

'66

ALLEN COUNTY PUBLIC LIBRARY
3 1833 01849 4275

GC
977.202
SU64SHS,
1966

Digitized by the Internet Archive
in 2010 with funding from
E-Yearbook.com

http://www.archive.org/details/oakleaves1966summ

OAK LEAVES

1966

Edited By YEARBOOK STAFF

Summitville High School

Summitville, Indiana

Memories Fill the Treasure Chest

Now that the events of this year have been pushed away--out of sight, out of mind--an attempt to recall them often proves quite unproductive. The many activities each individual tries to remember become a blur of who, what, when, and where. Thus the annual is awarded the assignment of active memory for the forgetful student.

Ask any average group of children what the annual is. The entire cluster will confidently reply, "It's a book full of pictures." But their definition is not quite complete. We consider this 1966 Oak Leaves more than a "picture book." It is, and should be, a recounting of memories for each pupil who has taken part in the workings of the past school year.

These children will realize someday that these pictures in the annual are more than mere snapshots. These photos mature into golden memories of "school days" and each becomes a treasure worthy of acclaim.

Academics.....10

Activities.....28

Athletics.....52

People.....70

Advertising.....104

School routine resumes as dormant minds

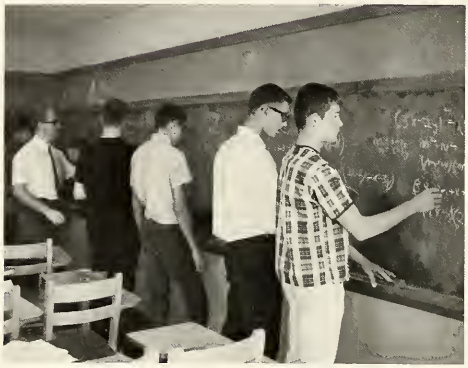

Algebra skills are widened through practice at the blackboard.

Peace and quiet are conductive to hard work.

The library provides an excellent atmosphere for study.

once again adjust to the labors of a new year

Preparing for the state music contest requires many hours of practice for TerryHockersmith and Mike Hughes.

Janis Johnson and Vanessa Bogir study the assembly and mechanism of the chemistry distiller.

September 17 brought "butterflies" as fourteen girls tried out for the coveted position of cheerleader.

A whirlpool of activities adds sparkle

Students purchase season basketball tickets as that first big game comes closer and closer.

Larry Benton, Craig Head, Virginia Soales, and Connie Barnhart practice the art of tombstone-engraving as they prepare the setting for the senior play.

"Jump the snake" keeps grade students occupied during the noon hour.

and variety to the school year

Hitting the "bull's-eye" provides a challenge for Laura Smith, Margaret Pyle, Donna Farmer, and Connie Glass.

The year's toil, effort, and struggles become

The height of achievement is the induction of new members into the National Honor Society.

Joy and happiness fill the room as cheerleaders for the 1965-66 season are announced.

Vanessa Bogir proudly models the dress which brought her the champion ribbon in the 4-H Dress Revue.

pleasant memories as success reigns

Senior vie for the honor of having their name added to the valedictorian trophy.

Mr. Kurtz tells Tim Hiatt and Dan Ice that they have been selected as Boys' State representative and alternate.

After many long hours of practice, success is finally achieved.

Academics

Now, Virginia, you'll never please Jane Austin that way.

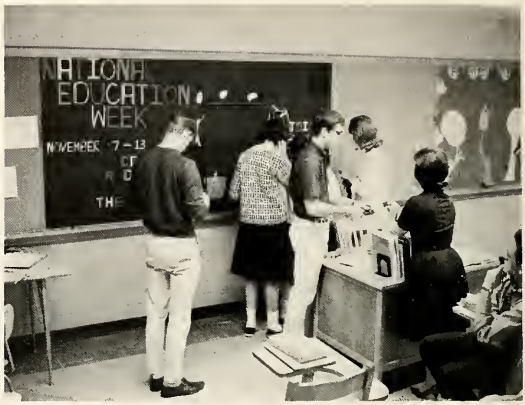

Organization is a very definite part of education; especially when it happens to be time for a bulletin board.

The art of communication is mastered through

The shadows of midnight study become numerous at exam time.

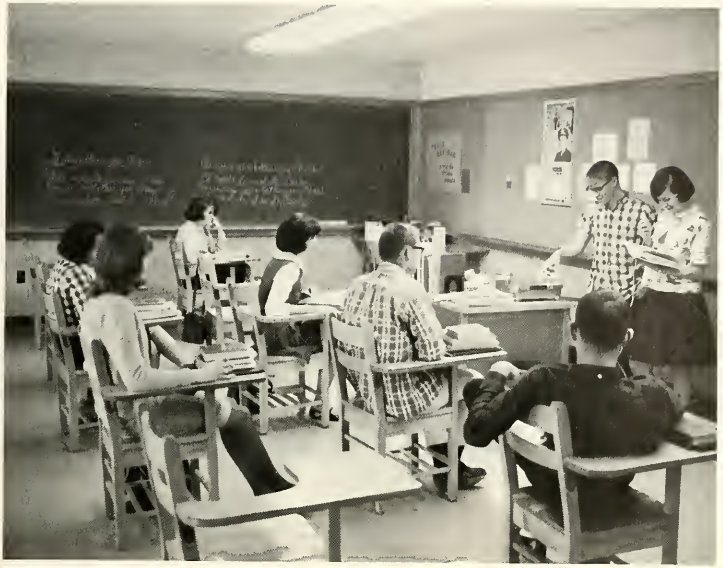

The tape recorder helps the Spanish II and III classes with their pronunciation by playing back just what they said.

book reports, themes and long hours of study

For many people the most unimportant part of the yearbook is the academic section, but look back with me for a moment. Didn't you spend most of your time in class; wasn't that why you came to school in the first place, to learn. All those teachers, tests, trying times, and yes, the memories too are recorded here forever. Somehow those lost sounds of laughter and tears, the good and bad are now just memories.

The Freshmen learn early that the only way to find out is by reading.

A map of the world brings current events into focus.

Those government folders keep the seniors mighty busy.

History classes relive the past, examine

Current events are brought to the seventh grade everyday by interested students.

To study government you must keep up with the news.

In our world, education is of ultimate importance. Everyone must understand and realize the significance of a changing government. The past and present can be examined and criticized by all, but it is in the future that we can and must give birth to a better world.

the present and calculate the future

Sophomores discover discussion is one of the best ways to find the answer.

Magazines, papers and books serve as an invaluable reference source for all history students.

Mathematical calculation and theorems prepai

Mr. Palmer explains the many complicated steps in figuring a modern algebra problem.

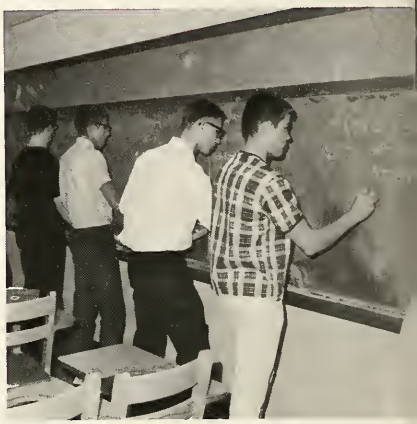

Blackboard work provides variety in the daily study of Algebra II students.

Physics students constantly search for the why's and how's of changes in energy and matter.

Proficiency in mathematics requires strict attention.

tudents to meet the challenges of the space age.

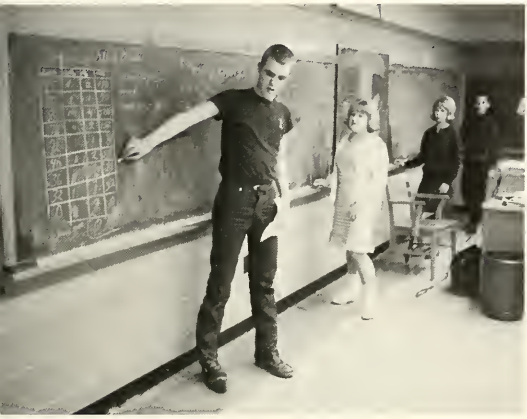

Ernie works out a frequency problem for the others in General Math class.

The Algebra I class will tell anyone, "Its rougher than you think."

Modern mathematics is a baffling mystery for many second year algebra students, but Mr. Palmer helps them find the right path to follow.

Science in action ignites ambition's rocket

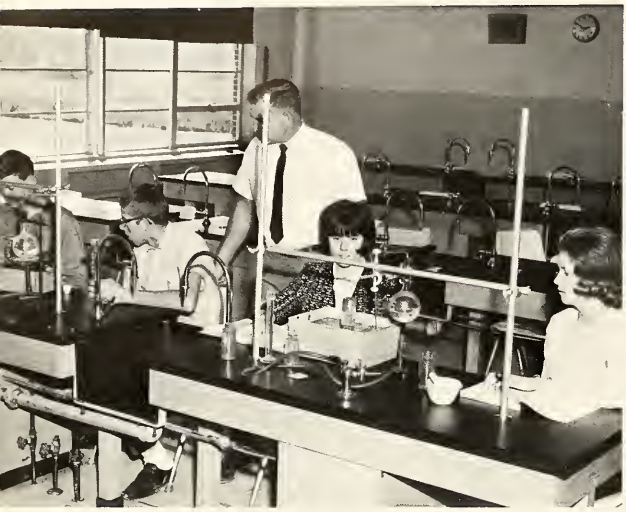

Unusual odors and airs spice up chemistry class and our halls.

Our newest faculty member, Mrs. Nancy Fites, shows the seventh grade science class the process of settlement.

Biology students delve into the invisible world of microbes.

Sixth graders discover the differences between acids and alkalies.

Shorthand is an essential to success in the business world.

The business world beckons to the skilled

Keep looking at that book, no matter what happens.

The Typing II class helps publish the Goblin Gazette each month.

The music department presents an array of

Comprising the drum section this year are Steve Walker, Jim Treadway, and Larry Crump.

The constant drive to perfection is the labor of the sixth period choir.

Junior High Band: Standing--Mr. Baker, Front Row--Nancy Wable, Barbara Reding, Diana Brewer, Teresa Hill, Deborah Eaton, Patsy Ulery, Caryl Joyner. Row 2--Gregory Cochran, Herbert Hasty, Emily Miller, Stephen Hoppes, Gene Vincent, Robert Daily, Ross McCalip, Philip Nash, Steven DuPouy. Row 3--Dennis Joyner, John Allen.

numbers ranging from jungle beats to symphonies

Sixth graders prepare for their part in the Christmas program.

The general music class spreads Christmas cheer as "Silent Night" echoes through the halls.

Mr. Baker accompanies the singing second graders on the xylophone.

Sixth Grade Band: Front Row 1--Deborah Wable, Carla Joyner, Patty Hart. Row 2--Jeffrey Hoppes, Gregory Fox, Jeff Jones, Michael Retherford. Row 3--Diantha Hull, Douglas Jenny, Dale Moore.

The future of the world lies in the soil

Summitville boys compete with other schools for top honors in soil judging.

Bob Vector and Gary Hannah set good examples for the younger Future Farmers of America.

Careful planning is the first step in building a project.

The technical world of mechanics intrigues shop students

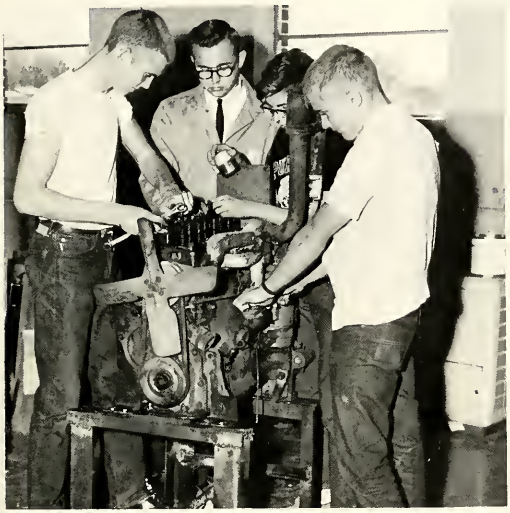

Ernest Phelps, Mr. Meyer, Glen Appel, and Dan Beher believe there's no better way to learn the parts of an engine than by putting one together.

It was hard work but the finished product brought much satisfaction to Dave Street and Paul Davis.

Welding can be fun but Larry Mahoney, Mr. Meyer and Hank Smith know it can also be dangerous.

Mr. Stone demonstrates the use of the plastic splint to junior and senior boys.

Learning the parts of the body is essential in sophomore health class.

New equipment aids physical fitness classes

Upperclassmen learn the fundamentals of golf during

Mrs. Schlagenhauf helps the junior and senior girls paint the "bull's-eye."

Kathy Reding, like many sixteen-year-olds, finally realizes the value of driver's education after passing her driver's test.

A fundamental part of driver's education is learning to judge distance.

Future drivers and librarians find advice helpful

LIBRARIANS: Seated--Shirley Hughes, Mike Vetor and Carlos Pyle. Standing--Tom Blackburn, Becky Broyles, Rith Greer, Dave Street, and Mr. Wood.

Librarians find the book helpful in carrying large loads.

Tomorrow's homemaker gains vital skills today

The ability to handle children requires a great deal of skill and practice.

Mr. Seitz, Director of Special Education in the Marion City Schools, describes the teacher's role in helping handicapped children.

The preparation and serving of meals is basic knowledge to the home economics class.

The "Homemaker of Tomorrow" could be anyone of the thousands of girls who took this test of December 7.

From the workshop....

High school art students exhibit talent in drawing.

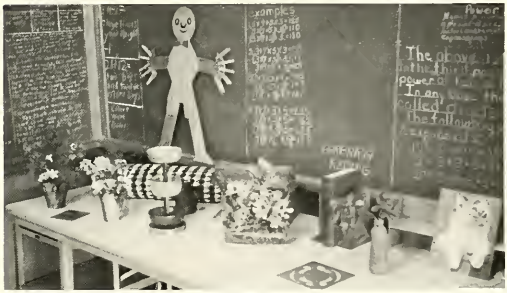

to the final product, eighth graders fill the halls with the sounds of hammers and saws.

Lines and color occupy the minds of our artists

An early project of art students is the "Still Life" exhibit.

New departments provide students with vital

Practice on the tape recorder helps speech students correct their enunication.

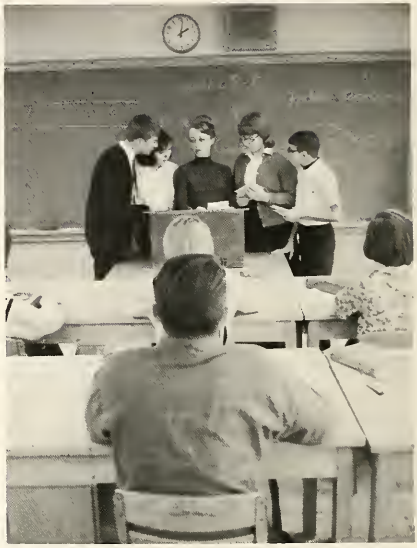

Mrs. Baker aids speech students in the art of debating.

Students are provided with information about future occupations.

"Is College Necessary" was the topic Nanette Little chose to enlighten the occupational information class.

information which creates a foundation for the future

In one of his many interviews, Guidance Counselor Coleman assists Kathy Miller in solving a perplexing schedule problem.

Assistant Darlene Ice attends to "red tape" information while Tom Blackburn and Curtis Blalock wait for Mr. Coleman.

College application always takes a little explanation.

Activities

Honor Society receives choice crop of students

National Honor Society: Seated-- Joe Isenburg, Kathy Reding, Mark Buroker, Darlene Ice, Dan Ice, Becky Broyles. Standing-- Jon Van Ness, Cheryl Watts, Peggy Goacher, Connie Glass, Janis Johnson, Karen Thomas, Tim Hiatt, Mr. Robert Absher.

Hoosier Girl and Boys' State representatives and alternates congratulate each other on their achievement.

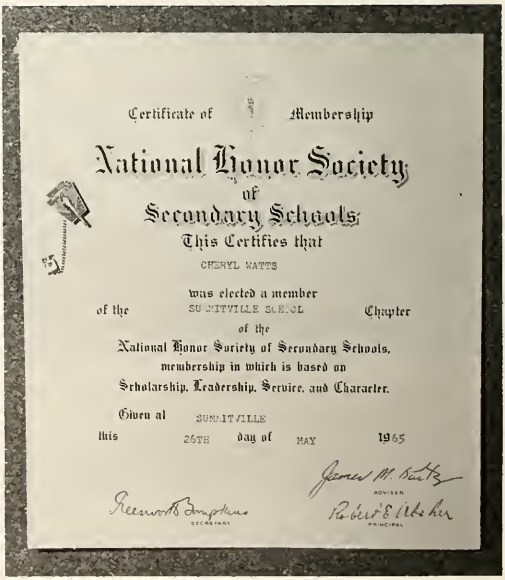

Certificate of Membership

National Honor Society of Secondary Schools

This Certifies that

CHERYL WATTS

was elected a member of the SUMMITVILLE SCHOOL Chapter of the National Honor Society of Secondary Schools, membership in which is based on Scholarship, Leadership, Service, and Character.

Given at SUMMITVILLE this 26TH day of MAY 1965

ADVISER

SECRETARY

PRINCIPAL

Each Honor Society member who receives this official certificate and pin treasures it as the declaration of many difficult tasks well done.

Council creates blend of various school events

Student Council: Left to Right--Gene Vincent, Peggy Goacher, Jon Van Ness, Terry Hockersmith, Diana Brewer, Bob Vetor, Janis Johnson, Christy Jones, Carlos Pyle, Tim Hiatt, Darlene Ice, Aletha Jones, Linda Hannah, Joe Isenburg, Cheryl Watts, Pam Ice, Patty Broyles, Mr. Coleman, Dennis Shelton.

Student Council's first big social event of the year is proudly displayed by publicity chairmen, Linda Hannah and Mark Buroker.

"Now look, Shirley, I'd rather do it myself."

The class of 1966 raised the curtain with

Aunt Barbara and Jane relate to the others their smooth method of fooling Dean Eggleby.

Dean Eggleby gloats over her triumph as Aunt Barbara tries to conceal the fact that she has lost her skirt.

Cheryl, Janis, Connie, and Darlene nervously try out for "The Ghosts Go West."

"Good Night, Ladies" and "The Ghosts Go West"

Old Caleb tells the blood-curdling tales of Tombstone while the phantoms give their own version.

Scarcely breathing, Caleb is dragged from the hidden passage by Gary and Elizabeth.

Unaware of the shrouded figure which is about to pounce upon them, Kitty, Lorna, and Doreen read the story of Billy-the-Kid Clairborn and Buckskin Frank Leslie.

"Get out now while you still can," warns Ma Clanton.

Future farmers sow the seeds of success

Future Farmers of America: Front row-- Bob Vetor; Larry Hobbs; Tim Miller, Craig Head, Hank Smith, Tim Bohlander, Mr. Meyer. Row 2--Ernest Phelps, Don Swegman, Lonnie Brannen, Hal Clark, Roger Ice, Glen Appel, Tom Clark, Stanley Horine, Dan Beher, Dave Street. Row 3-- Frank Grimme, John Lawson, Wayne Deavers, Jack Addison, Steve Street, Roger Hendricks, Jack Bright, Dan Nash, Ted Thurber. Row 4--Larry Deavers, Gary Hannah, Terry Wood, Jim Brannen, Dave Loer, Randy Smith, Tim Beckley, Rodney Pattison, Tim Watson, Steve Rogers.

Tom and Steve hand Mike the wrap to help out F.F.A. treasury.

Gary sells the very best in seeds to his friends and neighbors as a part of another F.F.A. project.

Future teachers and writers face a world of words

Quill and Scroll: Standing--Tim Hiatt, Joe Isenburg, Mark Buroker, Jon Van Ness. Seated--Karen Thomas, Peggy Goacher, Janis Johnson, Becky Broyles, Darlene Ice, Cheryl Watts.

New Quill and Scroll members receive their pins and certificates.

Future Teachers: Dave Kirkwood, Peggy Goacher, Joe Isenburg, Mark Buroker, Tim Hiatt, Cheryl Watts, Pam Ice, Van Bogir, Darlene Ice, Janis Johnson.

Pam tries her hand at explaining problems to grade school students under the direction of Mrs. Brewer.

El club de español

Scrabble is fun -- even in Spanish.

The Spanish II and III class presents a skit for the Spanish club.

Spanish Club: Sitting--Connie Glass, Cheryl Watts, Terri Little. Front Row--Janis Johnson, Virginia Soales, Laura Smith, Darlene Ice, Celia Elsworth. Row 2 --Karen Thomas, Kathy Reding, Elizabeth Davis, Beverly Benton, Christy Jones, Mike Webb, Mike Ice. Row 3 --Joe Isenburg, Ted Williams, Frank Grimme, Monte Cullen, Jeff Vetor, Terry Hockersmith, Mitch Kirkwood, Wayne Davidson.

Gazette staff experiences on the job training

Goblin Gazette: Standing in front--Darlene Ice. Front Row--Janis Johnson, Tim Hiatt, Peggy Goacher, Mrs. Phelps. Row 2--Mark Buroker, Joe Isenburg, Karen Thomas, Miss Slain.

Typing stencils is one of the tasks of putting out the Goblin Gazette.

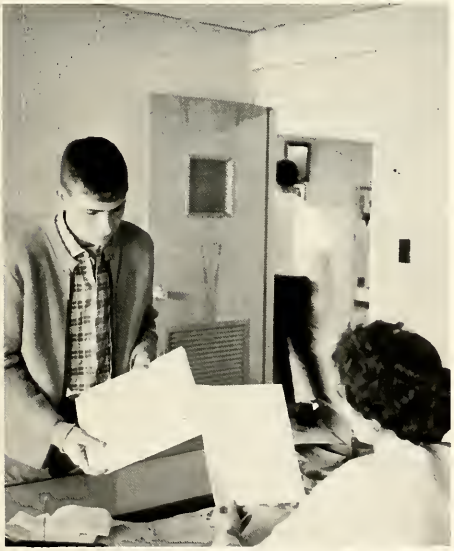

Mark Buroker takes pride in passing out the finished product.

Passing out forms for senior spotlights keeps the Goblin staff busy.

Deadlines, captions, and headlines create

Jon Van Ness-Copy Editor, Tim Hiatt-Photographer

Janis Johnson-Feature Writer

Becky Broyles and Karen Thomas-Junior Editors

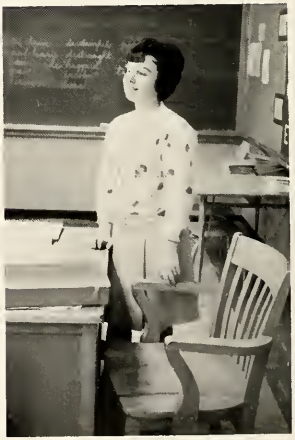

Mrs. Phelps-Copy Advisor

a challenge for the Oak Leaves staff

Yearbook Staff--Janice Johnson, Peggy Goacher, Tim Hiatt, Mrs. Phelps, Dan Ice, Miss Slain, Karen Thomas Jon Van Ness, Cheryl Watts, Becky Broyles.

On Tuesday morning the yearbook staff can always be found at one of their weekly work sessions.

Cheryl Watts-Editor, Peggy Goacher-Business Manager

Recreational group attracts sport-minded girls

Girls' Recreational Association: Front Row--Mrs. Schlagenhauf, Connie Glass, Laura Smith, Carolyn Koons, Shirley Hughes, Janis Johnson, Marcia, Saunders, Karen Thomas, lLinda Hannah, Christy Melling, Terri Little. Row 2 --Celia Elsworth, Frances Mahoney, Diana Overdorf, Cynthia Dunham, Emily Wable, Ruth Greer, Kathy Reding, Vanessa Bogir, Linda Heater, Janet Weesner, Margo Waltz. Row 3--Donna Farmer, Shirley Hobbs, Elizabeth Davis, Zella Greer, Patty Reding, Kathryn Irwin, Shirley Massey, Sandra King, Nikki McGlynn, Ruth Duncan, Leanna Nottingham. Row 4--Vicky Bogue, Nanette Little, Marcia Clark, Patty Broyles, Barbara Petty, Catherine Miller, Ellen Ellis, Doris Elsworth, Christy Jones, Aljere Jenny, Evelyn Milligan. Row 5 --Lynda Ice, Elaine Allen, Margaret Pyle, Malinda Delong, Virginia Davis, Wanda Jordan, Roxanne Wable, Connie Hannah, Martha Saubert.

Winners of the first semester G. R. A. bowling trophies: Seated--Nikki McGlynn, Diana Overdorf, Marcia Saunders, Martha Saubert. Standing--Virginia Davis, Cynthia Dunham, Kathy Reding, Christy Melling, Cathy Miller, Shirley Highes, Laura Smith.

G. R. A. Officers: Left to Right--Marcia Saunders, Vice-President; Karen Thomas, secretary; Linda Hannah, President; Christy Melling, Treasurer; Terri Little, Press Agent.

A variety of jobs creates work for everyone

Cafeteria Help: Left to Right--Bob Vetor, Mickey Fields, Pat Bogue, Craig Head, Virginia Soales, David Kirkwood, Connie Glass, Laura Smith, Tim Bohlander, Mike Hinshaw.

Grade school students provide an added touch to the Christmas season.

Safety Patrol Boys: Left to Right--Stanley Gibson, Robert Dailey, Dennis Joyner, Mike Waller, Charles Massey, Gerald Elsworth, Gary Barnhart, Gregory Cochran.

Mr. Ward supervises while Frank Caldwell and Lonnie Brannen remove spot lights from the tree.

The halls are alive with the Sound of Music as

Choir: Front Row--Cheryl Watts, Sandy King, Vicki Bogue, Aljere Jenny, Marcia Clark, Elizabeth Davis, LaVonne LeCount, Carol Crump, Ruth Greer, Emily Wable, Celia Elsworth, Mr. Baker. Row 2-- Diana Crull, Linda Hannah, Karen Thomas, Kathy Reding, Linda Heater, Lynda Ice, Janet Weesner, Marcia Saunders, Cynthia Dunham, Debbie Fisher. Row 3--Diana Overdorf, Mary Meyer, Connie Hannah, Margo Waltz, Patty Broyles, Elaine Allen, Evelyn Mulligan, Darlene White, Dana Norris, Cherry Miller. Row 4--Fran Mahoney, Virginia Soales, Connie Barnhart, Rose Marie Ashton, Jane Payne, Linda Milligan, Linda Beeson, Darlene Ice, Doris Elsworth, Patricia Martin. Row 5--Leanna Nottingham, Roxanne Wable, Ramona Shrock, Joyce Cawthorn, Virginia Davis, Shirley Hobbs, Carolyn Silvey, Beverly Merrill, Karen Swaim, Linda Broyles, Ella Jordan. Row 6--Linda Bohlander, Donna Farmer, Shirley Hughes, Ellen Ellis, Linda Hedrick, Monte Cullen, Hal Clark, James Lawson, Ted Williams, Gary Deavers, Terry Small. Row 7--Jerry Hughes, Paul Roberts, Larry Deavers, Steve Walker, Steve Byrd, Bob Vetor, Tom Moore, Mike Hinshaw, Frank Caldwell, Garland Johnson, Max Frazier, Terry Blackburn, Raymond Moore, Tom Blackburn.

choir members prepare for the Choral Festival

Girl's Sextet: LaVonne LeCount, Emily Wable, Darlene Ice, Carol Crump, Cheryl Watts, Cynthia Dunham, Elaine Allen--accompanist.

Representing Summitville in the state music contest this year in solo competition are Darlene Ice, Cynthia Dunham, Jon Van Ness, Emily Wable, LaVonne LeCount.

The band and twirlers add music, motion,

Band: Front Row--Mr. Baker, Darlene Ice, Doris Elsworth, Ted Williams, Cheryl Watts. Row 2--Aljere Jenny, Elizabeth Davis, James Lawson, Roxanne Wable. Row 3--Terry Hockersmith, Carlos Pyle, Gary Deavers, Mike Jessie. Row 4--Elaine Allen, Jim Treadway, Steve Walker, Larry Crump. Row 5--Jon VanNess, Mike Hughes, Mike Webb, Richard King, Row 6--Mike Hinshaw, Jeff Stanley.

and merriment to school activities

Twirlers: Kneeling--Linda Milligan. Front Row--Margo Waltz, Van Bogir, Darlene Ice, Gonnie Barnhart, Cheryl Watts, Nanette Little. Row 2--Barbara Craib, Evelyn Milligan, Linda Heater, Jane Payne, Rose Marie Ashton, Elaine Allen, Barbara Petty. Row 3--Debbie Fisher, Rita Byrd, Doris Elsworth, Anne Neese, Diana Trueblood, Janet Saunders, Jeri Craib. Row 4--Vicky Armstrong, Renee Snelling, Deborah Morris, Patty Hart, Darlene Dunaway, Debra Craib, Debra Blalock, Anita Brewer. Row 6--Catherine Randol, Diantha Hull, Diana Gibson, Janice Holland, Mary Isenburg, Betty Dunaway, Peggy Barnhart, Rita Overdorf, Gail Ewing.

Feature twirler: Linda Milligan.

Majorettes: Head--Connie Barnhart. Row 2--Darlene Ice, Cheryl Watts. Row 3--Margo Waltz, Van Bogir.

4-H members strive "to make the best better"

Boy's 4-H: Front Row-- Linda Bohlander, Mr. Meyer. Row 2-- Linda Heater, Mark Buroker. Row 3-- Patty Broyles, Larry Benton. Row 4-- Christy Bohlander, Randel Mason, Winston McCalip, Christy Jones, Aletha Jones, Ross McCalip. Row 4-- Heff Jones, Mary Isenburg, Karen Swaim, Frank Grimme. Row 6-- Mike Retherford, Carol Coleman, Joe Isenburg, Rodney Pattison. Row 7-- Wally Isenburg, Mitch Mason, Johnny Isenburg, Hal Clark.

Girl's 4-H: Front Row--Mary Watts. Van Bogir. Row 2-- Barbara Reding, Diana Dickerson. Row 3-- Gloria Pyle, Janet Weesner, Mrs. Barnes, Linda Heater, Linda Bohlander, Barbara Craib. Row 4--Christy Bohlander, Doris Elswwrth. Row 5--Patsy Ulery, Eugenia Dickerson.

4-H Junior Leaders: Front Row-- Mark Buroker, Joe Isenburg. Row 2-- Karen Swaim, Linda Bohlander. Row 3--Linda Heater, Janet Weesner. Row 4--Van Bogir. Standing--Mr. Meyer, Mrs. Barnes.

Stage-minded students reveal dramatic talents

Drama Club: Front Row--Tim Hiatt, Mrs. Baker, Jon Van Ness, Cheryl Watts, Darlene Ice, Dave Kirkwood, Bill Cunningham. Row 2--Jim Dunlap, Laura Smith, Shirley Hughes. Rose Marie Ashton, Jane Payne, Linda Milligan, Connie Barnhart, Linda Beeson. Row 3-- Cathy Miller, Diane Overdorf, Karen Thomas, Janet Weesner, Van Bogir, Kathy Reding, Linda Hannah, Marcia Saunders, Elaine Allen. Row 4-- Marcia Clark, Martha Saubert, Christy Melling, Connie Hannah, Barbara Petty, Monte Cullen, Ted Williams, Mitch Kirkwood, Nanette Little.

Thespians: Front Row--Mrs. Baker, Dave Kirkwood. Row 2--Connie Barnhart, Darlene Ice. Row 3-- Laura Smith, Janis Johnson, Row 4--Shirley Hughes, Celia Elsworth. Row 5--Linda Milligan, Linda Beeson, Jane Payne, Virginia Soales, Connie Glass, Cheryl Watts, Rose Marie Ashton. Row 6-- Dan Ice, Craig Head, Terry Blackburn, Jim Dunlap, Bill Cunningham, Jon Van Ness, Tim Hiatt.

The beauty of a bewitching Polynesian

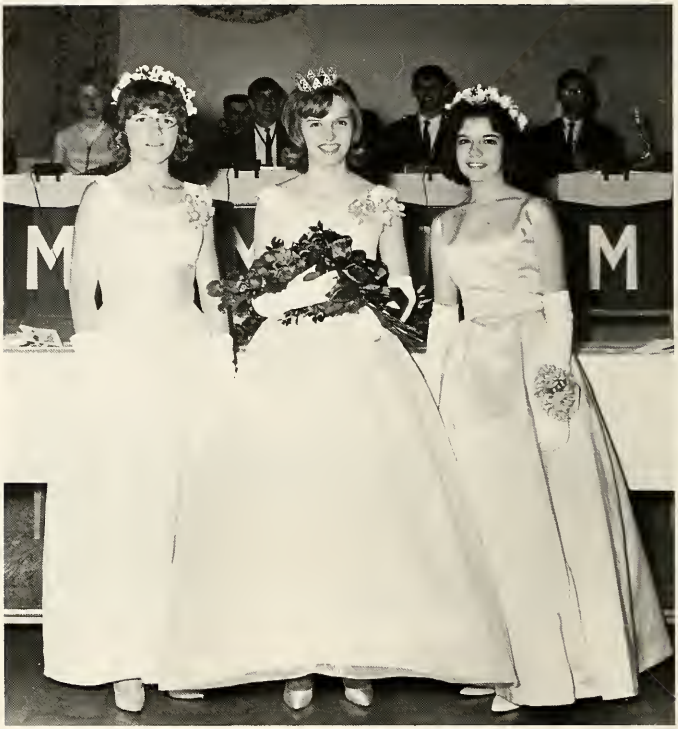

A moment of bliss for Cheryl Watts, Laura Smith, and Darlene Ice contributes to the gaiety of a memorable evening.

Linda Jones adds the crowning touch to Cheryl Watts as Laura Smith and Jon Van Ness watch.

Night creates an exotic atmosphere

Jane Payne places a lei around the neck of her escort, Dan Beher.

Serving punch is the main duty of the Prom ushers, Pam Ice and Mark Buroker.

Quietness fills the room as the Junior class president, Jon Van Ness, reads the Senior prophecies.

GOBLINS

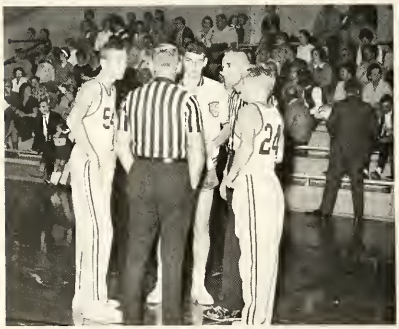

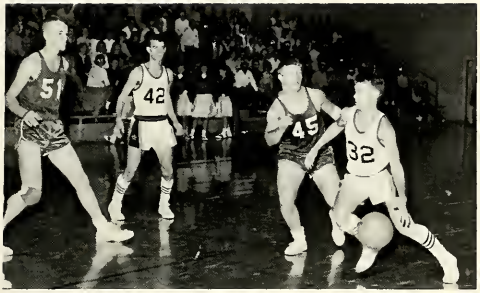

Athletics

Varsity Basketball Team: Kneeling-- Joe Isenburg, Doug Christopher, Larry Craib, Jim Jackson, Tom Moore, Dan Ice, Mark Buroker. Standing-- Coach Webb, Larry Hobbs, Tim Miller, Dave Kirkwood, Tim Hiatt, Mitch Kirkwood, Jon van Ness.

Goblins' teamwork and desire thrill

Tim Hiatt snares a rebound from an opponent's outstretched hands.

"Come down to my size and try that pass," said Tom Moore.

Hustling Dave Kirkwood sweeps around opponent to score two points.

Leaping from the hardwood Tim Miller tips the ball to teamates.

everyone with a tremendous season

Dan Ice and Tom Moore being one of the many intricate plays.

Senior athletes proudly display their hard earned letters.

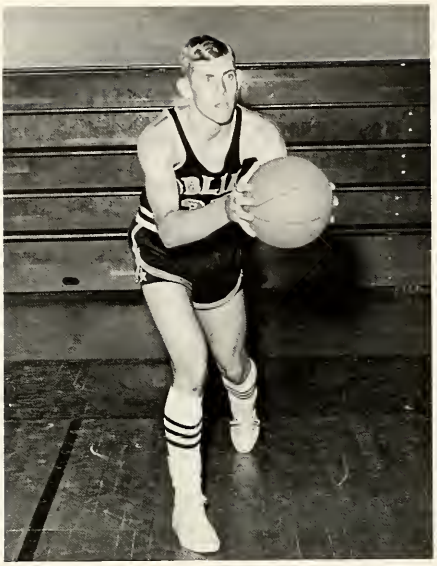

Dave Kirkwood 6'2"
Forward.....2 years

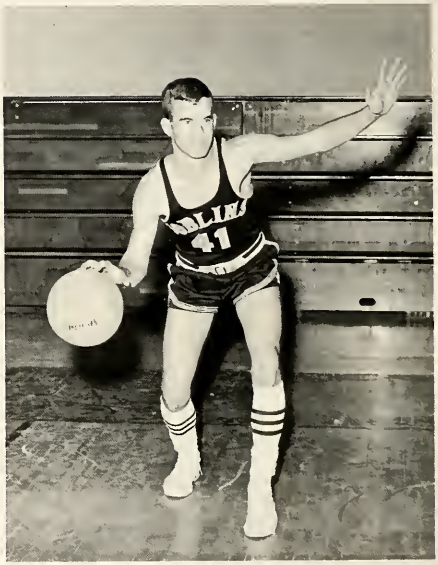

Tim Hiatt 6'1 1/2"
Center..... 2 years

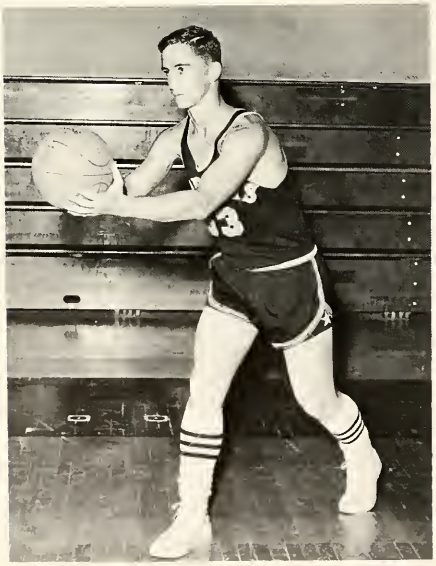

Jim Jackson 5'10"
Center.....1 year

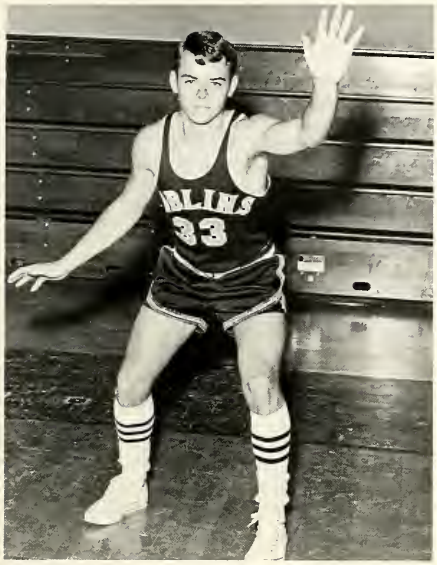

Dan Ice 5'7"
Guard.....3 years

Jon Van Ness 5'11 1/2"
Forward.....1 year

Tom Moore 5'6"
Guard.....2 years

Tight battles and a slow start blemish the

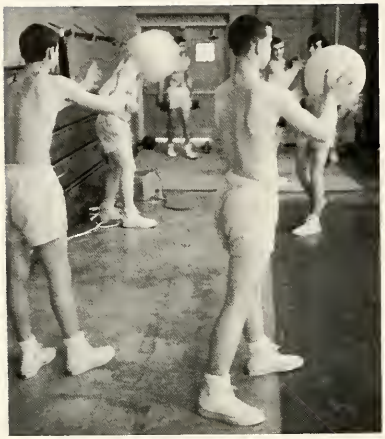

Fundamentals and drills were a way of life for our reserve team as they strove to become poised courtmen.

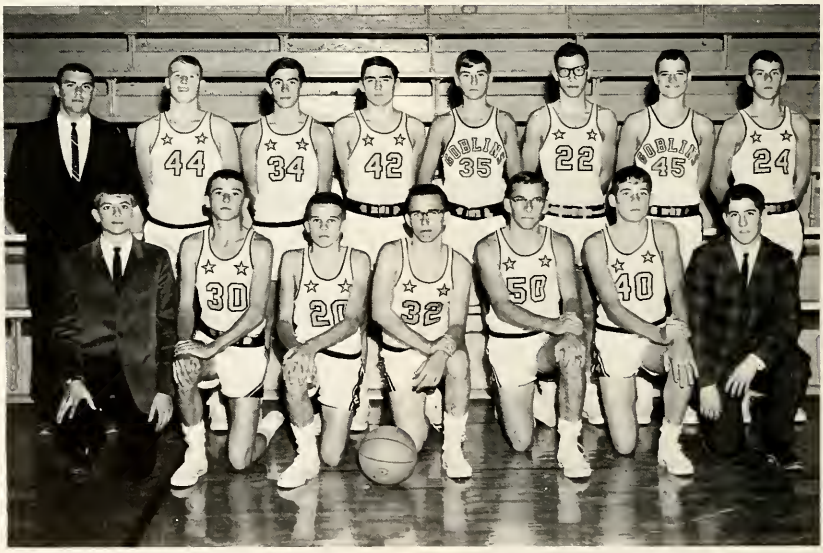

Reserve Team: Kneeling; Monte Cullen, mgr., Mike Hinshaw, Frank Caldwell, Carlos Pyle, Tom Clark, Frank Grimme, and Garland Johnson, mgr. Standing: Coach Everett Webb, Dennis Shelton, Dave Vinson, Mike Reding, Charles Barnett, Terry Hockersmith, Rod Pattison, and Alan Muey.

record of a scrappy young reserve team

Frank Caldwell leads a charge of fast-breaking Spooks to another quick basket.

Cheerleaders Vickie, Lynda, and Marcia display the various moods they exhibit to rally the young Goblins.

Dennis Shelton hoists the first of two charity tosses as all eyes turn to the floating sphere.

Future varsities exhibit the promise of champions

Freshman Team: Kneeling--Mike Hughes, mgr. Row 1--Paul Roberts, Jim Treadway, Steve Rogers, Dave Loer, Tim Watson. Row 2--Mrs. Stone, coach; Dennis Shelton, Steve Street, Alan Muey, Rod Pattison, Jeff Stanley. Not present was Larry Crump.

Molding tomorrow's stars takes constant drilling on timing and teamwork.

Eighth Grade Team: Kneeling--Bob Dailey, mgr., Greg Cochran, Jerry Wilson, Charles Massey, Gary Barnhart, Ross McCalip, mgr. Standing--John Isenburg, Mike Waller, Gerald Elsworth, Stanley Gibson, Tom Larkin, Mr. Kurtz.

Seventh Grade Team: Kneeling--Dave King, mgr., Mr. Kurtz, Gene Vincent, mgr. Standing--Jim Vetor, Steve Hoppes, Don Swegman, Charles Little, Lee Hollingsworth, Gary Thomas, Philip Nash, Steve Hedrick, Danny Piercy, Charles Cox.

From beginning.....

....to end of ball practice, head managers Joe Isenburg and Mark Buroker are kept hustling with balls, whistles, uniforms, and brooms.

Managers are companions as well as handy men

Reserve team managers Garland and Johnson and Monte Cullen join in the unglamorous aspects of a manager's work as they scrub the stock of Goblin basketballs.

Sectional effort tops exceptional season

Elusive guard, Dan Ice, checks for a spot of daylight as he prepares another drive through several Marion Giants.

Goblins Kirkwood, Miller, and Hiatt display the rebounding desire kept us in the whole ballgame against a strong Marion team.

·VARSITY BASKETBALL

Won 15 - - Lost 6

Summitville	59	Eastbrook	58	
Summitville	58	Frankton	47	
Summitville	65	Yorktown	62	(O.T.)
Summitville	60	Alexandria	51	
Summitville	79	Hancock Central	53	
Summitville	50	Mount Vernon	49	
Summitville	74	Fairmount	62	
Summitville	80	Harrison Township	71	
Summitville	75	Highland	60	
Summitville	68	Gaston	73	
Summitville	79	Sharpsville	58	
		Mad. County Tourney		
Summitville	59	Pendleton	55	
Summitville	52	Markleville	55	(O.T.)
Summitville	54	Pendleton	80	
Summitville	58	St. Marys	49	
Summitville	63	Fairmount	61	
Summitville	63	Lapel	66	
Summitville	56	Windfall	49	
Summitville	67	Markleville	70	
Summitville	54	Middletown	53	
		Sectional		
Summitville	65	Marion	73	

The crowning of Cheryl Watts as Miss Gold and Jim Dunlap as Mr. Black highlighted sectional festivities on Black-and-Gold Day.

Cheerblock's "charge" soars school spirit

Cheerblock: Sitting--Donna Farmer, Shirley Hughes, Pat Bogue. Front Row--Mrs. Schlagenhauf, Linda Milligan, Jane Payne, Rose Marie Ashton, Laura Smith, Virginia Soales, Celia Elsworth, Janis Johnson, Karen Thomas, Linda Hannah, Linda Heater, Elaine Allen. Row 2--Linda Beeson, Emily Wable, Christy Melling, Diane Overdorf, Kathy Reding, Marcia Saunders, Frank Mahoney, Connie Barnhart, Darlene Ice, Cheryl Watts, Marcia Clark. Row 3--Janet Weesner, Lynda Ice, Margaret Pyle, Leanna Nottingham, Pam Ice, Becky Broyles, Cynthia Dunham, Vickie Bogue, Carol Crump, Shirley Massey, Elizabeth Davis. Row 4--Nicki McGlynn, Sandy King, Kathy Irwin, Marlena Cox, Linda Hedrick, Shirley Hobbs, Zella Greer, Christy Jones, Terri Little, Evelyn Milligan, Aljere Jenny. Row 5--Barbara Petty, Patty Broyles, Mary Meyers, Cathy Miller, Martha Saubert, Connie Hannah, Ellen Ellis, Beverly Merrill, Karen Swaim, Carolyn Silvey, Wanda Jordan, Nan Little. Row 6--Ramona Shrock, Barbara Craib, Connie Cullen, Barbara Reding, Melody Webb, Barbara Dunlap, Caryl Joyner, Betty Reding, Belinda Williams, Mary Ann Watts, Linda Broyles, Van Bogir. Row 7--Barbara Buroker, Anne Neese, Patsy Ulrey, Teresa Hill, Debra Byrd, Shirley Goodman, Emily Miller, Diana Brewer, Debbie Eaton, Aletha Jones, Margo Waltz.

The energetic cheerblock finds that sometimes its almost impossible to stay seated.

The cheerleaders add color and vitality to the

Varsity Cheerleaders: Diane Overdorf, Marcia Saunders, Fran Mahoney, Kathy Reding.

Enthusiastics??

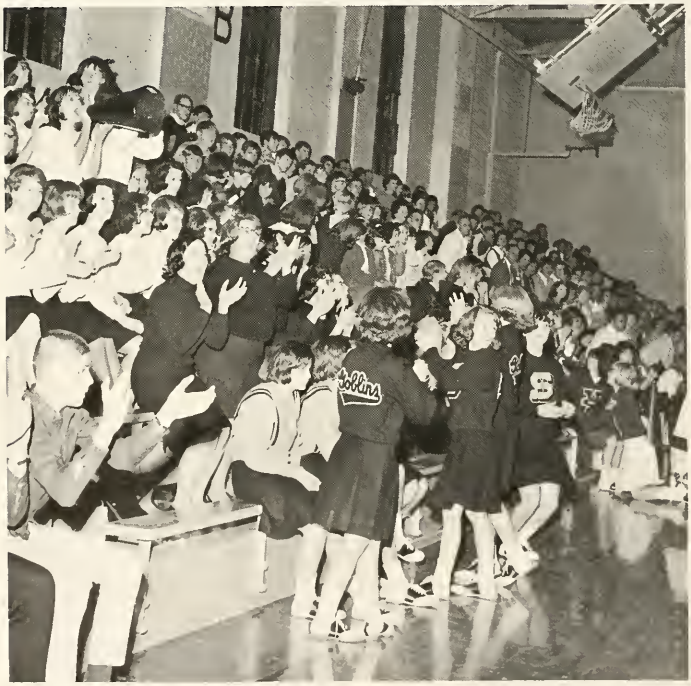

He's a mighty Goblin . . .

ballgames as they convert words into motion

B-Team Cheerleaders: Lynda Ice, Marcia Clark, Vickie Bogue, Christy Melling

Junior High Cheerleaders: Mary Ann Watts, Connie Cullen, Nancy Ice, Barbara Dunlap.

Cheerleaders try to boost the team's ego even in tense moments.

Goblin "hill and dalers" place fifth in the conference

Calisthenics loosen up stiff muscles.

Get on your mark; get set...

Larry Hobbs finishes fifth in the cross country conference.

CROSS COUNTRY TEAM: Kneeling-- Mike Hinshaw, Jeff Stanley, James Treadway, David Loer, Tom Moore, Larry Craib, Frank Caldwell, Tom Clark. Standing -- Bob Vetor, Mike Reding, Mitchell Kirkwood, Tim Hiatt, Tim Miller, David Kirkwood, Larry Hobbs, Coach Mr. Stone

Baseball provides summer relaxation and conditioning

BASEBALL TEAM: Kneeling, left to right; Doug Christopher, Joe Isenburg, Tom Russell, Jim Treadway, Terry Wood, Tom Clark, Frank Caldwell, Larry Craib, Tom Moore, Janice and Carlos Pyle. Standing; Coach Everett Webb, Bob Vetor, Dennis Shelton, Tim Miller, Mitch Kirkwood, Tim Hiatt, Dave Vinson, Dave Kirkwood, Jim Dunlap, Jon Van Ness, Larry Hobbs.

Pitcher-out-fielder Tom Clark brandishes the bat that helped to a phenomal WRC batting average of .465.

A little game of pepper tones the reflexes of Tim Miller and Tom Moore before practice.

Determined track runners win honors for S.H.S.

High jumper, Dave Kirkwood, flies over bar during indoor practice.

Mr. Stone "doctors" the hurts and bruises of trackmen.

Tense muscles strain for a quick start.

New sport releases latent talents of M-G boys

Game-situation practices sharpen the skills of the eighth grade gridders so they can produce the combined effort for an eleven-man "task force".

MADISON-GRANT..21	Pendleton	0
MADISON-GRANT.. 2	Mississinewa	28
MADISON-GRANT..14	Eastern	6
MADISON-GRANT..20	Wabash	12

The M-G's prepare an important offensive threat in their first series of downs in the Mississinewa game.

Celebrating a winning season gave the husky Madison-Grant team a chance to display their table prowess.

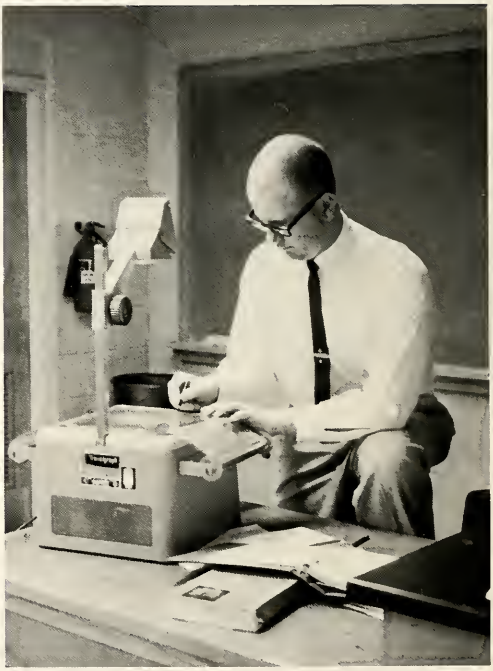

People

Reorganization and consolidation have brought

Mr. Robert Absher has become to us the prime illustration of a young, progressive principal, hand-picked by a fine educational system. He must distribute his time among faculty, administration, and student body problems yet salvage leisure moments for family life. A principal realizes that he has not accepted an easy occupation soon after he takes his position as head man. He is involved in many sensitive situations and must be extremely careful not to tread on any tender feelings. Even though he often receives no thanks for smoothing out these problems we feel mere thanks and gratitude cannot even dent the feeling of great appreciation our Mr. Absher deserves.

Mr. Absher and his family--from left to right are Andy, Steve, Ardy, Eva, Michelle, and Mr. Absher.

out the best in our able administrators

Heading the Madison-Grant United School Corporation for the second year is Dr. Karl Speckhard. He has spent many long hours planning and organizing the new system. Helping him are the members of the school board. It is their job to make the final decision on every important matter.

The students of Summitville School extend their sincere thanks and appreciation to both Dr. Speckhard and the board for a hard job well done.

The Madison-Grant school board prepares for another evening of discussion and decision. Seated from left to right are Harold Forrest, Dr. Charles Yale, Dr. Karl Speckhard, Superintendent; Virginia Jones, Secretary; Walter Farley, President; John Hiatt, Paul Baker, Mary Waymire, and John Cromer.

Office personnel affords capable, pleasant service

Mrs. Agnes Moyer not only serves as a secretary for the school, but teaches students the intricacies of office work.

Superintendent's secretaries from left to right are: Donna Kind, Virginia Jones, and Opal Watts.

Office Help: Sitting--Pat Bogue, Fran Mahoney, Mrs. Moyer, Becky Broyles. Standing--Cheryl Watts, Linda Hannah, Peggy Goacher, Pam Ice, Linda Heater, Margaret Pyle, Celia Elsworth, Janis Johnson.

Our faculty never really stops at that last bell

Karen Baker
English, Drama

Thomas Baker
Music

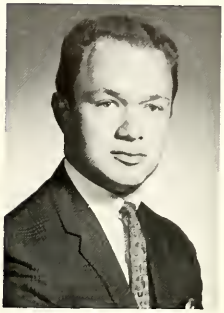

Linda Barnes
Home-Economics

Mary Jane Brewer
Second Grade

Cecil Coleman
Guidance Counselor

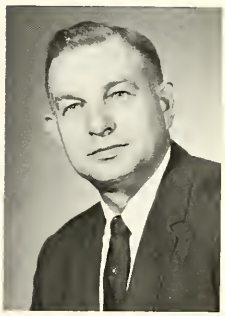

Pamela Cox
Second Grade

Arthur Gossett
Jr. High Mathematics
Social Studies

Ruby Gossett
First Grade

Wilma Gossett
Fourth Grade

Each student is constantly reminded that he is

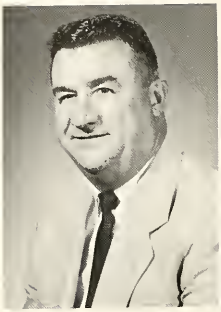

James Kurtz
Social Studies, P.E.

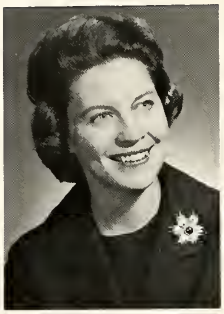

Elnora Leimkeuler
Art

Carmel Mann
Sixth Grade

Louise McCormick
First Grade

Diana Moore
Third Grade

Tim Meyer
Agriculture

Robert Palmer
Mathematics, Physics

Patricia Phelps
English, Spanish

Jane Richards
English

supported by an energetic, dedicated teacher

Linda Schlagenhauf
P.E., Social Studies

Rose Slain
Business

J. Edward Smith
Fifth Grade

James D. Stone
Athletic Director
P.E., Government

David Strasemier
Elementary Phys. Ed.

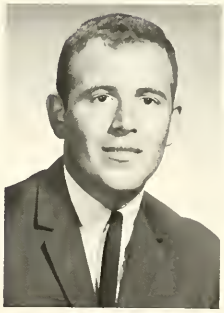

Maxine Thurston
Third Grade

Everett Webb
Coach
P.E., Biology

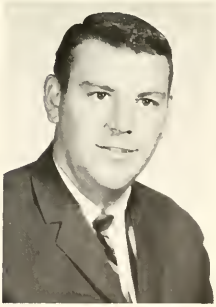

Fred Wood
Librarian

Helping us take care of our eyes is a very vital part of Jean Harrold's vocation.

Testing the hearing of many students keeps Elizabeth Boggs very busy.

A myriad of talented educators and home town people

Mr. Arthur Payne enjoys helping these young boys improve their reading habits.

Mr. Messler, elementary supervisor, aids all teachers in the school district with equipment and supplies.

Supervisor June Seacott and cooks Doris Frazier, Margaret Leachman, and Emza Thurston uphold a tradition of spotless facilities and well-balanced, tasty meals.

Custodians Mr. and Mrs. Farrell Ward accept a constructive tip on ground work from Supervisor; Don Gossett.

strive to mold and shape a finer SHS student

Bus drivers Betty Bogue, Ralph Thurston, Louise Reding, Tom Bair and Wilma Joyner become patient "parents" every morning and afternoon.

Grade school and junior high fade into

Jon Van Ness
President

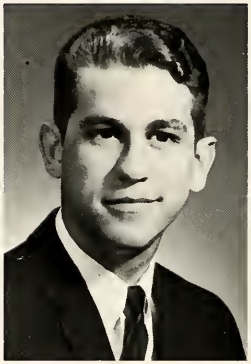

Cheryl Watts
Vice-President

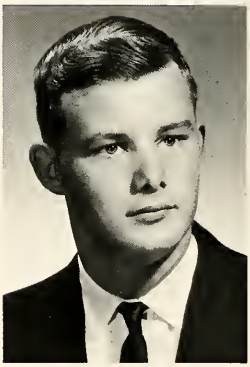

Darlene Ice
Secretary

Jim Dunlap
Treasurer

Janis Johnson
Student Council

memories as Seniors finally reach the summit

Rose Marie Ashton

Connie Barnhart

Linda Beeson

Dan Beher

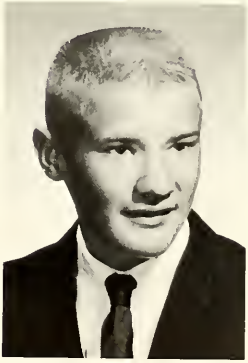

Larry Benton

"United we stand, divided we fall" keeps

Terry Blackburn

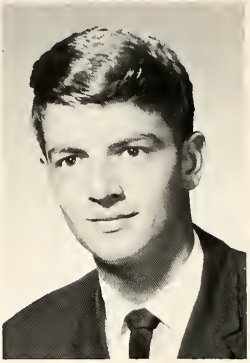

Kenneth Blalock

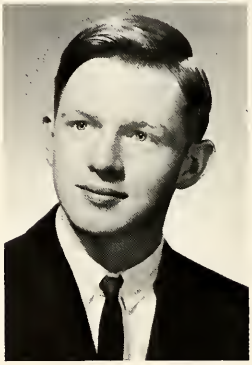

Pat Bogue

Tim Bohlander

Bill Cunningham

the class of '66 constantly moving onward

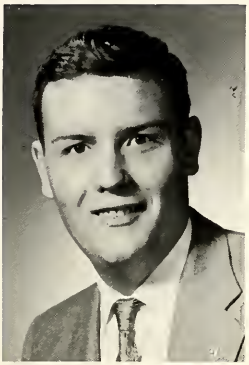

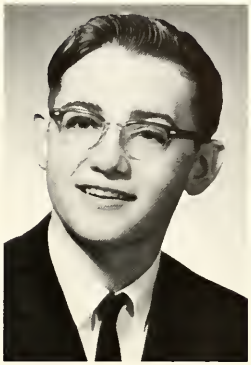

Orville Dailey

Paul Davis

Larry Deavers

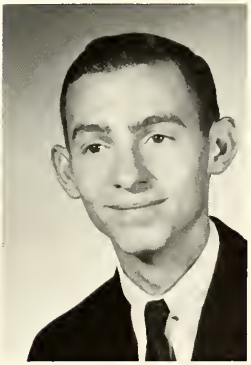

Celia Elsworth

Connie Glass

Selling yearbook ads and candy are only a

Peggy Goacher

Tim Hiatt

Shirley Hughes

Dan Ice

Jim Jackson

few annual activities of the busy Seniors

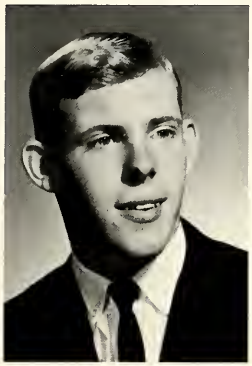

Dave Kirkwood

Carolyn Koons

Larry Mahoney

Linda Milligan

Tom Moore

Graduation means bidding farewell to high

Dan Nash

Jane Payne

Laura Smith

Virginia Soales

school and preparing to face many new challenges

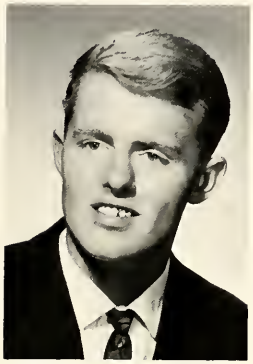

Bob Vetor

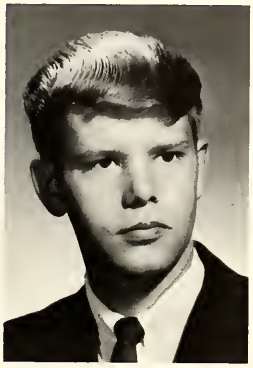

Mike Vetor

Darlene White

Seniors anxiously try for a part in their play.

Back from lunch . . .

Senior

ROSE MARIE ASHTON 4-H--1; Drama Club--3,4; Majorette--3; Twirler--3,4; Cheerblock--1,2,3,4; Choir--2,3,4; Bowling Team--1; Thespians--4; Play Crew--3,4; Play Cast--4.

CONNIE BARNHART Drama Club--3,4; Majorette--3,4; Twirler--1,2,3,4; Cheerblock--1,2,3,4; Choir--2,3,4; Bowling Team--1; Thespians--3,4; Play Cast--3,4.

LINDA BEESON 4-H--1; Junior Leader--1; Drama Club--3,4; Cheerblock--1,2,3,4; Cheerleader--2,3; Choir--2,3,4; Bowling Team--1; Thespians--4; Play Cast--3,4.

DAN BEHER 4-H--1; Drama Club--1,2; Band--1; F.F.A.--4; Play Crew--3,4.

LARRY BENTON 4-H--1,2,3,4; Play Crew--4; Play Cast--4.

TERRY BLACKBURN F.F.A.--1,2; Choir--4; Thespians--4; Play Crew--3,4; Play Cast--4.

KENNETH BLALOCK F.F.A.--1,2,3.

PAT BOGUE Student Council--1; Cheerblock--1,2,3,4; Bowling Team--1; Play Crew--3; Play Cast--4.

TIM BOHLANDER 4-H--1,2; F.F.A.--1,2,3,4; Play Crew--4.

BILL CUNNINGHAM Drama Club--4; Basketball--1; F.F.A.--1, Thespians--4; Play Cast--3,4.

ORVILLE DAILEY

PAUL DAVIS F.F.A.--1,2,3; Play Crew--3.

LARRY DEAVERS F.F.A.--4; Choir--3,4.

JIM DUNLAP Drama Club--1,2,3,4; Baseball--1,2,4; Thespians--4; Treasurer--4; Play Crew--3,4; Play Cast--4.

CELIA ELSWORTH Librarian--1,2; Cheerblock--1,2,3,4; Spanish Club--3,4; G.R.A.--4; Choir--2,4; Thespians--4; Play Crew--3,4; Play Cast--4.

CONNIE GLASS 4-H--1; Spanish Club--2,3,4; G.R.A.--4; Thespians--4; Play Crew--3,4; Play Cast--4.

PEGGY GOACHER Student Council--4; Girls' State Alternate--3; Junior Marshal--3; Gazette Staff--3,4; Yearbook--4; Prom Usher--3; F.T.A.--3,4.

CRAIG HEAD F.F.A.--1,2,3,4; Thespians--4; Play Crew--3; Play Cast--4.

TIM HIATT Student Council--1,3,4; Drama Club--4; Spanish Club--1; Baseball--4; Cross Country--3,4; Track--3,4; Basketball--1,2,3,4; F.T.A.--4; Boys' State--3; Thespians--4; Honor Society--3,4; Quill and Scroll--3,4; Junior Marshal--3; Gazette Staff--3,4; Yearbook--3,4; Play Cast--3,4; Play Crew--3; Prom Usher--1,2; President--1; Vice-President--3.

SHIRLEY HUGHES Librarian--3,4; Drama Club--4; Cheerblock--1,2,3,4; G.R.A.--4; Choir--2,3,4; Bowling Team--1,2; Play Crew--3,4; Play Cast--4.

DAN ICE Spanish Club--2; Baseball--1,2,3,4; Cross Country--3; Track--3,4; Basketball--2,3,4; Choir--2; Boys' State Alternate--3; Junior Marshal--3; Secretary--2; Vice-President--2; Treasurer--3; Play Crew--4; Play Cast--3,4; Prom Usher--2.

Activities

DARLENE ICE Student Council--2, 4; 4-H--1, 2; Junior Leader--1, 2; Drama Club--3, 4; Majorette--4; Twirler--3, 4; Band--1, 2, 4; Cheerblock--1, 2, 3, 4; Spanish Club--3, 4; Thespians--4; Honor Society--3, 4; Quill and Scroll--3, 4; Gazette Staff--3, 4; Prom Queen Attendant--3; Secretary--4; Play Cast--3, 4.

JIM JACKSON Track--3, 4; Basketball--1, 2, 3, 4; F.F.A.--3; Play Crew--3, 4.

JANIS JOHNSON Librarian--2; Student Council--4; Cheerblock--1, 2, 3, 4; Spanish Club--2, 3, 4; G.R.A.--4; F.T.A.--3, 4; Thespians--3, 4; Junior Marshal--3; Gazette Staff--4; Yearbook--4.

DAVE KIRKWOOD Baseball--1, 2, 3, 4; Cross Country--3, 4; Track--2, 3, 4; Basketball--1, 2, 3, 4; F.F.A.--1; F.T.A.--4; Thespians--4; Secretary--3; Play Cast--3, 4.

CAROLYN KOONS Librarian--3; G.R.A.--4; Choir--1; Play Crew--3, 4.

LARRY MAHONEY Play Crew--3, 4.

LINDA MILLIGAN Drama Club--2, 3, 4; Majorette--1, 2, 4; Cheerblock--1, 2, 3, 4; Cheerleader--3; Choir--1, 2, 3, 4; Bowling Team--1; Thespians--4; Play Cast--3, 4.

TOM MOORE Band--1, 2, 3; Baseball--2, 3, 4; Cross Country--2, 3, 4; Track--3, 4; Basketball--3, 4; Choir--2, 3, 4; Treasurer--1; Play Crew--3, 4; Play Cast--4.

DAN NASH F.F.A.--1, 2, 3, 4; Play Crew--3, 4; Play Cast--4.

JANE PAYNE Drama Club--3, 4; Twirler--1, 2, 3, 4; Cheerblock--1, 2, 3, 4; Choir--2, 3, 4; Bowling Team--1; Thespians--4; Play Cast--4; Play Crew--3.

ERNEST PHELPS F.F.A.--1, 3, 4; Choir--3; F.F.A. Livestock Judging Trophy--1, 3.

LAURA SMITH Drama Club--4; Cheerblock--1, 2, 3, 4; Spanish Club--3, 4; G.R.A.--4; Bowling Team--1, 2; Thespians--4; Prom Queen Attendant--3; Treasurer--1; Play Cast--3, 4.

VIRGINIA SOALES Cheerblock--1, 2, 3, 4; Spanish Club--3, 4; Choir--2, 4; Thespians--4; Play Crew--3, 4.

DAVE STREET Librarian--3, 4; F.F.A.--1, 2, 3, 4.

JON VAN NESS Student Council--2, 3, 4; 4-H--1; Drama Club--1, 2, 3, 4; Band--1, 3, 4; Baseball--1, 2, 3, 4; Track--4; Basketball--3, 4; Bowling Team--1; Choir--2; Thespians--1, 2, 3, 4; Honor Society--3, 4; Gazette Staff--3; Yearbook--4; Vice-President--1; President--2, 3, 4; Play Crew--4; Play Cast--3, 4.

BOB VETOR Student Council--1, 2, 3, 4; Baseball--1, 2; Cross Country--1, 2, 3, 4; Track--1, 2, 3, 4; F.F.A.--1, 2, 3, 4; Choir--1, 2, 3, 4; Play Crew--4.

MIKE VETOR Librarian--4; Student Manager--1, 2, 3; Play Crew--4; Play Cast--3.

CHERYL WATTS Student Council--1, 4; 4-H--1; Junior Leader--1; Drama Club--3, 4; Majorette--4; Twirler--3, 4; Band--1, 2, 4; Cheerblock--1, 2, 3, 4; Spanish Club--2, 3, 4; F.T.A.--3, 4; Choir--2, 4; Bowling Team--1, 2; Girls' State--4; Thespians--3, 4; Honor Society--3, 4; Quill and Scroll--3, 4; Yearbook--3, 4; Prom Queen--3; Secretary--3; Vice-President--4; Play Cast--3, 4; Prom Usher--1.

DARLENE WHITE Cheerblock--1; Choir--3, 4; Play Crew--4.

Juniors climp steadily toward graduation

Glen Appel
Tom Blackburn
Curtis Blalock
Vanessa Bogir
Linda Bohlander
Jack Bright

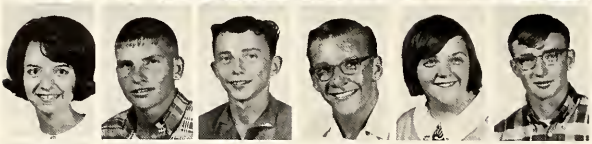

Becky Broyles
Mark Buroker
Doug Christopher
Tom Clark
Marlena Cox
Larry Craib

Carol Crump
Cynthia Dunham
Donna Farmer
Mickey Fields
Ruth Greer
Linda Hannah

Charles Hasty
Linda Heater
Linda Hedrick
Jim Hendricks
Larry Hobbs
Mike Hollingsworth

Pam Ice
Kathy Irwin
Joe Isenburg
Sandra King
LaVonne LeCount
Frances Mahoney

Nikki McGlynn
Tim Miller
Raymond Moore
Chuck Norris
Leanna Nottingham
Diana Overdorf

Margaret Pyle
Kathy Reding
Raymond Reding
Tom Russell
Marcia Saunders
Lawrence Smith

Karen Thomas
Dave Vinson
Emily Wable
Steve Walker
Margo Waltz
Janet Weesner

Not pictured
Ruth Duncan

Sophomores find fun in those "in between" years

Linda Appel
Charles Barnett
Beverly Benton
Vickie Bogue
James Brannen
Steve Byrd

Frank Caldwell
Joyce Cawthorn
Diana Crull
Monte Cullen
Wayne Davidson
Elizabeth Davis

Wayne Deavers
Zella Greer
Frank Grimme
Gary Hannah
Don Hasty
Mike Hinshaw

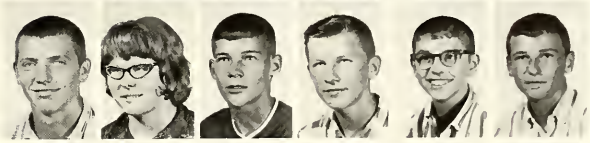

Shirley Hobbs
Terry Hockersmith
Jerry Hughes
Lynda Ice
Mike Ice
Aljere Jenny

Christine Jones
Mitchell Kirkwood
James Lawson
Terri Little
Shirley Massey
Evelyn Milligan

Dana Norris
Vickie Piercy
Carlos Pyle
Michael Reding
Patricia Reding
Betty Russell

Don Swegman
Ted Thurber
Jeff Vetor
Mike Webb
Ted Williams
Terry Wood

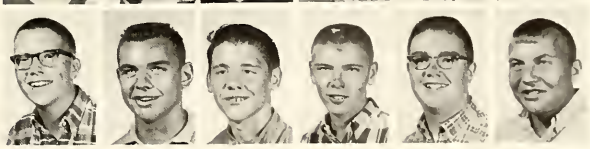

Not pictured
Ella Jordan

A Freshman blaze of red and white hits S.H.S.

Tony Abbott
Jack Addison
Elaine Allen
Billie Jo Appel
Tim Beckley
Lonnie Brannen
Linda Broyles
Patty Broyles
Reta Byrd
Linda Chapman
Harold Clark
Marcie Clark
Larry Crump
Virginia Davis
Gary Deavers
Malinda Delong
Ellen Ellis
Doris Elsworth
Deborah Fisher
Max Frazier
Connie Hannah
Roger Hendricks
Ruth Hollingwsorth
Stanley Horine
Mike Hughes
Roger Ice
Mike Jessie
Dale Johnson
Garland Johnson
Wanda Jordan
Richard King
John Lawson
Steve Lee
Nanette Little
David Loer
Patricia Martin
Christy Melling
Beverly Merrill
Cathy Miller
Cherry Miller
Mary Meyer
Alan Muey
Wanda Norris
Rodney Pattison
Barbara Petty
Sandy Piercy
Paul Roberts
Steve Rogers
Martha Saubert
Dennis Shelton
Gloria Short
Ramona Shrock
Carolyn Silvey
Terry Small
Randy Smith
Jeff Stanley
Steve Street
Karen Swaim
James Treadway
Linda Trueblood
Roxanne Wable
Tim Watson

Not pictured
Leslie Soard

Onward into high school...

Gary Barnhart
Diana Brewer
Gregory Cochran
Barbara Craib
Connie Cullen
Robert Dailey
Eugenia Dickerson
Barbara Dunlap
Steven DuPouy
Deborah Eaton
Gerald Elsworth
Dennis Fields
Connie Garmon
Stanley Gibson
Shirley Goodman
Nancy Ice
Johnnie Isenburg
Aletha Jones
Caryl Joyner
Dennis Joyner
Thomas Larkin
Charles Massey
Ross McCalip
Emily Miller
Anne Neese
Mickel Phelps
Gloria Pyle
Barbara Reding
Betty Reding
Mike Waller
Melody Webb
Belinda Williams
Brenda Wilson
Jerry Wilson
Kathy Wilson

These special tools in instruction enables students to improve their reading.

Current events interest seventh grade students

John Allen
Jean Barnett
Donna Bright
Barbara Buroker
Debra Byrd
Charles Cox
Gregory Delong
Diana Dickerson
Mike Glass
Herbert Hasty
Steven Hedrick
Teresa Hill
Lee Hollingsworth
Zula Hollingsworth
Steven Hoppes
Vicky Ice
David King
Enola Larkin
Charles Little
Mitchel Mason
Philip Nash
Danny Piercy
Randy Street
Sue Swegman
Steven Swegman
Gary Thomas
Patsy Ulery
James Vetor
Gene Vincent
Nancy Wable
Mary Watts
Sandra Wilson

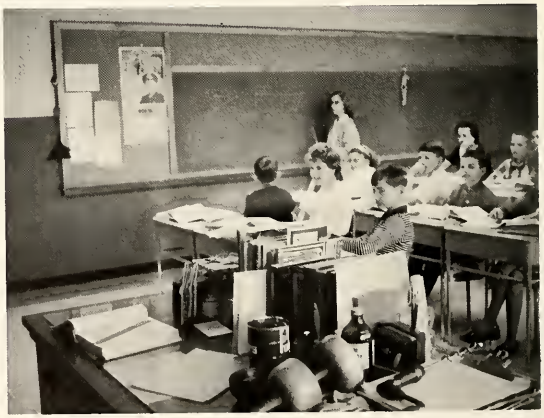

Dividing trapezoids into triangles occupies seventh grade math class.

Sixth graders bid farewell to grade school

Peggy Barnhart
Lynn Bear
Debra Blalock
Anita Brewer
Stanley Cawthorn
Roger Clark
Carol Coleman
Jeffrey Cowles
Debra Ann Craib
Jeri Lynn Craib
Darlene Dunaway
Gail Ewing
Rebecca Fields
Richard Fisher
Gregory Fox
Charles Fruitt
Perry Garmon
Joy Hacker
Patty Hart
Janice Holland
Jeffrey Hoppes
Diantha Hull
Gayle Ice
Mary Isenburg
Douglas Jenny
Jeffrey Jones
Carla Joynet
Douglas King
Carol Mahoney
Christine Massey
Edwin McClain
Dale Moore
Jay Morris
Rita Overdorf
Teresa Piercy
Catherine Randol
Gail Reding
Gwen Reding
Michael Retherford
Janet Saunders
Diana Trueblood
Debora Wable
Rita Wilson

Group discussions prove beneficial to sixth grade readers.

Advancing fifth graders find less time for play

Vicky Armstrong
Christy Bohlander
Karen Clifton
Jeffrey Cochran
Jeffrey Cox
Linda Craib
Betty Dunaway
Douglas DuPouy
Dennis Eaton
Duane Elsworth
Keithana Elsworth
Dorris Gibson
Darryl Hart
John Hasty
Dennis Hollingsworth
Trudy Hollingsworth
Peggy Ice
Wallace Isenburg
Jennie Jackson
Marcia Jessie
Larry Kurtz
Tony Larkin
Ronald Maynard
Winston McCalip
Deborah Morris
Wayne Parks
Deborah Phelps
Lester Ridge
Ronny Small
Renee Snelling
Reginald Watson

Must we work so hard?

Physical fitness delights fourth graders

Karen Alexander
Emily Allen
Robert Anderson
Kathy Armstrong
Vicki Bright
Randy Byrd
Ronnie Byrd
Dale Clark
Victor Dean
Danny Dunaway
Marlene Frazier
Diana Gibson
James Greer
Pennie Jeffries
Chris Joyner
Billy Larkin
Betty Maddox
Rise McCalip
Eugene Phelps
Steven Randol
Timothy Retherford
Cynthia Rosenthall
Debra Sappenfield
Marvin Saubert
Rhonda Semon
Deborah Shelton
Beth Anne Stone
David Swegman
Ken Thurston
Anita Vetor
Jill Wable

Not Pictured

Connie Burton
Steven Gmurk

I pledge allegiance to the flag of the United States of America...

Good study habits are to be developed while a student is young.

The third year of school is highlighted

Wanda Alexander
Melissa Beyer
Randy Bright
David Coleman
Cindy Cowles
David Davis
Anita Dickerson
Sharon Dunaway
Jay Dunlap
Lana Ewing
Tony Frazier
Charles Hazelbaker
Elisa Hill
Judith Hull
Janice Isenburg
Loretta Joyner
Bradley Maddox
Anne Marie Matney
Debra McClain
Louann Moore
Bruce Morris
Timothy Norris
Jack Owens Jr.
Bruce Phelps
Pamela Sappenfield
Steven Swift

Not Pictured

Dean Burton

It is time for daily exercise.

Bulletin boards create curiosity.

with the introduction of modern mathematics

Bruce Abernathy
Mark Armstrong
Jeffrey Bohlander
Melody Bright
Cheryl Ann Clark
Vicky Cox
Karen Craib
Bernard Deavers
Terry DeLong
Joy Ann Eaton
Rhonda Fields
Richard Fields
Bruce Hoppes
Mikeal Ice
Michael Jackson
Lonnie Keaton
Brian Kirkwood
Billy Marsh
Randy Mason
Dixann Nash
Norma Peterson
Bobby Snelling
Debra Swift
Roxanne Williams
Ronnie Wilson

The sight of a camera always brings smiles.

We can't all study.

Students of the second grade are confronted with

Tammy Bailey
Jeff Clifton
Brenda Craib
Sarah Crull
Tony Dupouy
Mary Faircloth
Tonya Fox
Bud Garmon
Ernie Glass
Wendie Hollingsworth
Gayle Isenburg
Ricky Imel
Leasa Jeffries
Kenneth Kurtz
Melisa Mason
Gail Matney
Lisa McCune
Ray Phelps
Thomas Ridge
Michelle Rosenthall
Randy Small
Leroy Tuck

Not Pictured

Mary Hyder
Cheryl Lewis

Miss Cox's crew prepares to charge to the cafeteria for their milk break.

The reading workbook calls for concentration.

the new adventures of spelling and English

Robby Anderson
Cheryl Armstrong
Scott Chesney
Tamara Cochran
Jeffery Cory
Gayle Craib
Philip Crowder
Mary Davis
Tim Elsworth
Michael Fields
Loretta Garmon
Susan Jackson
Stephen Johnson
Michael Mahoney
Connie Massey
Vincent McCalip
Bill Morgan
Teresa Phelps
Mary Saubert
Tamara Seidler
Lori Smith
Kevin Webb

Not Pictured

Timothy Pierce

Bright pictures help second-graders to develop reading skills.

Six-year-olds learn to stop, look , and

Tony Bailey
Anthony Bright
Timothy Deavers
Thomas Ducheteau
Jerry Eaton
Kim Elsworth
Rhonda Embry
Kathrine Frazier
Gloria Hasty
Larry Hendricks
Jane Hill
Cindy Imel
Harold Jeffries
Peggy Maddox
Cheryl Marsh
Joan Matney
Kevin Norris
Ronald Piercy
Steven Retherford
Meleah Stone
Dwight Wilson
Jonetta Wood
Randy Yeagy

Not Pictured

Brian Pierce
Stanley Hyder

Posing for pictures is only one of many new experiences.

Individual guidance is especially necessary for first graders.

listen as they board the train of education

Bryan Bright
Debra Bright
Mike Buroker
Rebecca Creamer
Shelly Dean
James Ducheteau
Nicky Gibson
Dennis Hazelbaker
Gaylen Ice
Sherrie Joyner
Lisa Keefer
Billy J. Kendall
James Kendall
Donna S. Kesler
Dorin Matney
Nancy McClain
Jimmy Milligan
Michael Sachs
Andy Thurston
Linda Vetor
Tena Wilson
Robert Wood

Not Pictured

Sandra Isenburg
Ricky Pyle

Physical as well as mental development is part of the learning process.

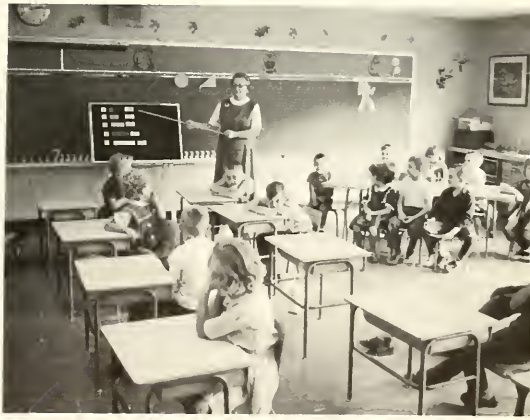

Mrs. Gossett helps first graders learn the fundamentals of arithmetic.

Advertising

S B T

SUMMITVILLE BANK AND TRUST COMPANY

CULLEN & STONE DX SERVICE STATION

536-2868

Goodyear Tires

DX Gas and Oil

Willard Batteries

Brake
Service

Exhaust System
Repair

Lubrication

Tuneup

Wheel Balancing

GUIDE LAMP DIVISION

GENERAL MOTORS CORPORATION

Anderson, Indiana

"Brightest Name in Lights"

MILLER MOTORS, INC.

219 East Washington Street

Alexandria, Indiana

RETZ SPORTING GOODS

in

Downtown Muncie

407 South Walnut Street

Muncie Indiana

TOWNE SHOPPE

832 Main Street

Telephone 644-5962

Ladies Apparel and Accessories

Anderson, Indiana

NORWOOD BOWL

16 lanes Air Condition

SKATELAND ROLLER PALACE

Indiana's Most Beautiful

Roller Rink

Open Nightly

EARL ALLEN AND SON

Insurance--Real Estate--Farm
Loans

Summitville Indiana

AULT'S FORD SALES

Sales and Service
Parts--Body Repair

Alexandria, Indiana

CRYSTAL DAIRY PROD. INC.

Summitville Indiana

Phone 536-2261

HAROLD "PETE" VINSON

Citgo Service Distributors

Summitville, Indiana

Compliments of

TWIN CITY STATE BANK

Gas City Jonesboro

LINDER'S ON THE POINT

Banquets - Parties
Junction of Hi-Ways 9 and 67

3 miles south of Anderson
Indiana

WELLES

Northwest Plaza

Muncie, Indiana

Get Married To

REID'S STUDIO

For Your Photographic Service

1808 University Avenue

Muncie, Indiana

HART'S LITTLE STORE

Topper Pacemaker

HASTY

Mobile Home Sales

State Roads 9 & 26

Fairmount, Indiana
Phone 948-4910

KARL M. KYLE

Serving Alexandria
and
Surrounding Communities

K
M
K

Alexandria Indiana

ALEXANDRIA AUTO SALES

Owned and Operated by-- Bus Sizelove

State Road 9 Alexandria, Indiana

"Indiana's Leading Sporting Goods Store"

EM-ROE SPORTING GOODS CO.

209 West Washington Street

Indianapolis, Indiana

ME 4-3446

GWALTNEY SEED SERVICE

1 Mile West, 1½ Miles North

Phone FL 8-3600

Gaston Indiana

HIATTS' DODGE

Grant County's

Only Dodge Dealer

36th & By Pass

Marion Indiana

E. R. Hiatt

HOWARD'S REXALL DRUGS

Prescription Service, Universal Appliances, Amitu Billfolds,

Hallmark Cards, Prince Matchabelli Perfumes, Kodak Cameras,

Timex Watches, Papermate Pens

Summitville Indiana

HOB NOB DRIVE IN

Sandwiches, Pizza

Chicken, Shrimp

PH-WI 8-5151

State Road 26 Fairmount

SEYFERT'S

Potato Chips

Seyfert Dist. Inc.

2700 North Broadway

Phone 284-6932

Muncie, Indiana

PEPSI COLA BOTTLING CO.

Anderson Indiana

HERFF JONES COMPANY

Indianapolis, Indiana

Designers and Manufacturers of
Distinctive Class Jewelry
Graduation Announcements
Medals Trophies
Scholastic Awards

Jack McVay
3777 North Meridian
Apartment 401
Indianapolis, Indiana

A record breaking sale means prizes for many.

Tim Hiatt enjoys the honor of serving as an usher for 1965 graduation.

Y 15 21 L 9 11 5
T 15 S 15 12 22 5
P 18 15 2 12 5 13 19.

Good. (And congratulations. If you substituted the right letters for their corresponding numbers, you've just solved another one.) That's the way curiosity works. If you have it, you just can't leave a problem alone until it's solved.

We know. Lots of us are the same way. Like you, we're curious about things. We ask questions. And we hunt for answers. Maybe that's why we're in a problem-solving business.

You might enjoy some of the things we're doing at our new Engineering and Research facility in Anderson. If we want to see what something *really* looks like, we pop it under our electron microscope and magnify it up to 200,000 diameters. (For example, we can magnify the diameter of a human hair to a width of 50 feet.) If we want to analyze materials for their metallic elements, we use our spectrograph. It's accurate down to a few parts per million. And these are only two of the many instruments we use to find answers to our questions.

Scientists, engineers, technicians . . . we all work together. And when we're done, we've got an electronic ignition system for cars. Or a control device for missiles. Or a new kind of generator. Then on to the next problem.

Sound like something to look into? It is. If you did well in your high school science courses, maybe you'd enjoy a career in research. Of course, it's no snap getting there. You've got lots of study and hard work ahead of you. But after college, if you still like to solve problems, stop by. We'll save a couple for you.

Delco-Remy

Division of General Motors • Anderson, Indiana

66-DRE-1-A
Indiana High School
Annuals 1966
(Mid Year and Final)
Page—B/W

W—56026—9-1-65

DECKER'S INCORPORATED

Anderson Lafayette

COMMERCIAL BANK AND TRUST COMPANY

Alexandria, Indiana

Compliments of

Alexandria Pure Milk Co.
Distributor

SUTTER'S

Quality Chek'd Milk

Compliments of

DON'S BARBECUE

Anderson Indiana

HASTY ELEVATOR INC.

Grain Bank

Feed Seed

Fertilizer Grain

Fairmount, Indiana

RAY HULL & SON

Alexandria, Indiana

COCKERHAM MOTORS INC.

Authorized

Buick Rambler

Sales and Service

Alexandria Indiana

REIFERS

Grant County's Home of
Fine Furnishings

Washington At Second St.
Marion, Indiana

Phone 664-2331

FAIRMOUNT FEED & GRAIN

Fairmount Indiana

Feed Grinding and Seed Cleaning
Treating and Inoculation
Bean Storage - Molasses

Wilson 8-4146

FAIRMOUNT IMPLEMENT CO.

Phone: Wilson 8-4293

Fairmount Indiana

CENTRAL INDIANA GAS COMPANY

748 Main Street

Anderson Indiana

Thirst, Too,
Seeks Quality

AUTOGRAPHS

Ask for it either way . . . both trade-marks mean the same thing.

BOTTLED UNDER AUTHORITY OF THE COCA-COLA COMPANY BY

DARI DELITE

For the best food and ice

cream anywhere!

Phone: 724-4744

Alexandria Indiana

When You Think Of Furniture

Think of

COTTERMAN'S

QUALITY and ECONOMY

111-115 W. Washington Street

Alexandria, Indiana

CURLESS FARM EQUIPMENT

International Harvester

New Idea

Fox Dealer

Phone Wilson 8-4152

Fairmount Indiana

Compliments of

MILTON'S CLOTHING

Marion Indiana

JON'S

ARTISTRY

IN HAIR

FASHIONS

Jon Goodman and Associates

2712 Goodman Avenue

Phone 282-6305

COX'S SUPER MARKET

Free Save-A-Tape Premiums

Alexandria, Indiana

ALEXANDRIA BANKING COMPANY

Alexandria, Indiana

"Bank of Friendly Service"

Member FDIC

EARL G. RHODES--JEWELERS

Bulova Watches

Diamond Rings Sets

Fine Crystal and China

Alexandria Indiana

ALEXANDRIA TIMES-TRIBUNE CORP.

Printers--Publishers

Alexandria

Phone 724-4451

ALEXANDRIA'S DRUG CENTER

BAILEY'S

Drugs with a Reputation

201 North Harrison

Richard L. Zarse, owner

BROBST PHOTO SUPPLIES

Photo Equipment & Supplies

Radios--Television--Record Players

Tape Recorders--Wedding Invitations

FIRST QUALITY AT THE LOWEST PRICE

220 N. Harrison St. Alexandria

MARK BRANCH

TRUCKING AND GRAVEL CO.

Bulldozer Work
Land Clearing
Earth Moving

Phone 536-2114 Summitville

Compliments of

COUNTRY KITCHEN

Fairmount, Indiana

State Road 9

"Colonial is Good Bread"

COLONIAL BAKING COMPANY

3200 Kilgore Avenue

Muncie Indiana

EXECUTIVE OFFICE MACHINES AND SUPPLIES

3754 South Washington Street

Marion Indiana

BUTCHER'S FEEDS

Elwood Indiana

COMMUNITY BOOSTERS

BRUNING'S 5/100 STORE
DELONG BEAUTY SHOP
DORIS BEAUTY SHOP
EWING FURNITURE CO.
& FUNERAL HOME
JOYNER & SON GARAGE
KILGORE'S BARBER SHOP
KING'S LUNCH
KINLEY'S RESTAURANT
UPTOWN BEAUTY SHOP
VAN NESS CLINIC
WAYNE ZELL'S BARBER SHOP

ALEXANDRIA BAKERY AND SNACK BAR
Alexandria, Indiana

ALEXANDRIA THRIFTWAY SUPERMARKET
Alexandria, Indiana

ALLEN SHOE STORE
Alexandria, Indiana

ASHTON CLARK SUPER 100
Anderson, Indiana

CITIZENS STATE BANK
Fairmount, Indiana

CLEAVERS A & W ROOT BEER STAND
Muncie, Indiana

COMMUNITY FURNITURE MFG. INC.
Fairmount, Indiana

COPHER MOTOR COMPANY
Alexandria, Indiana

ELWOOD FEDERAL SAVINGS AND LOAN
Alexandria Branch
Alexandria, Indiana

EMGE PACKING CO.
Anderson, Indiana

EVERETT E. CORN
AUCTIONEER-REAL ESTATE-INSURANCE
Fairmount, Indiana

FAIRMOUNT STATE BANK
Fairmount, Indiana

FERMAN'S DRESS SHOP
Alexandria, Indiana

FRENCHIE'S
Elwood, Indiana

FULLER'S MARKET
Alexandria, Indiana

GASTON BANKING CO.
Gaston, Indiana

GREEN FLOWERS
Alexandria, Indiana

GREEN THUMB
Alexandria, Indiana

ROBERT HOCKER, E. V. M.
Alexandria, Indiana

HUNTS FURNITURE
Fairmount, Indiana

INDIANA FLOORING AND LINOLEUM
Anderson, Indiana

JOHNS-MANVILLE PRODUCTS CORP.
Alexandria, Indiana

KILDOW'S FLOOR COVERING,
WALLPAPER, PAINT
Alexandria, Indiana

KILGORE STANDARD STATION
Alexandria, Indiana

LEEWIN'S FLOWER SHOP
Alexandria, Indiana

A. R. LOWER, OPTOMETRIST
Alexandria, Indiana

MADISON COUNTY FARM BUREAU
Anderson, Indiana

COMMUNITY BOOSTERS

MALY'S HARDWARE
Anderson, Indiana

MANGAS CAFETERIA
Elwood, Indiana

MUNCIE MUSIC CENTER
Muncie, Indiana

MUTUAL HOME AND SAVINGS ASS'N
Muncie, Indiana

NOLDER MEMORIAL CHAPEL
Fairmount, Indiana

RECORD AND FLOWER SHOP
Alexandria, Indiana

RECORD REXALL DRUGS
Alexandria, Indiana

ROBERT HOCKER, E. V. M.
Alexandria, Indiana

SAYRE OIL CO.
Gaston, Indiana

SCOTT INSURANCE & MONUMENT SALES
Alexandria, Indiana

SUMMITVILLE SUN
Fairmount, Indiana

VETOR'S STANDARD SERVICE
Anderson, Indiana

GILBERT WALTZ CONSTRUCTION
Muncie, Indiana

WHITE SPOT
Alexandria, Indiana

WINSLOW A & W ROOT BEER STAND
Alexandria, Indiana

Dick Sanburn, Inc.
Sporting Goods
Kokomo, Indiana